

Scale - 1" = 20'

○ = Iron Pipe

● = Concrete Monument

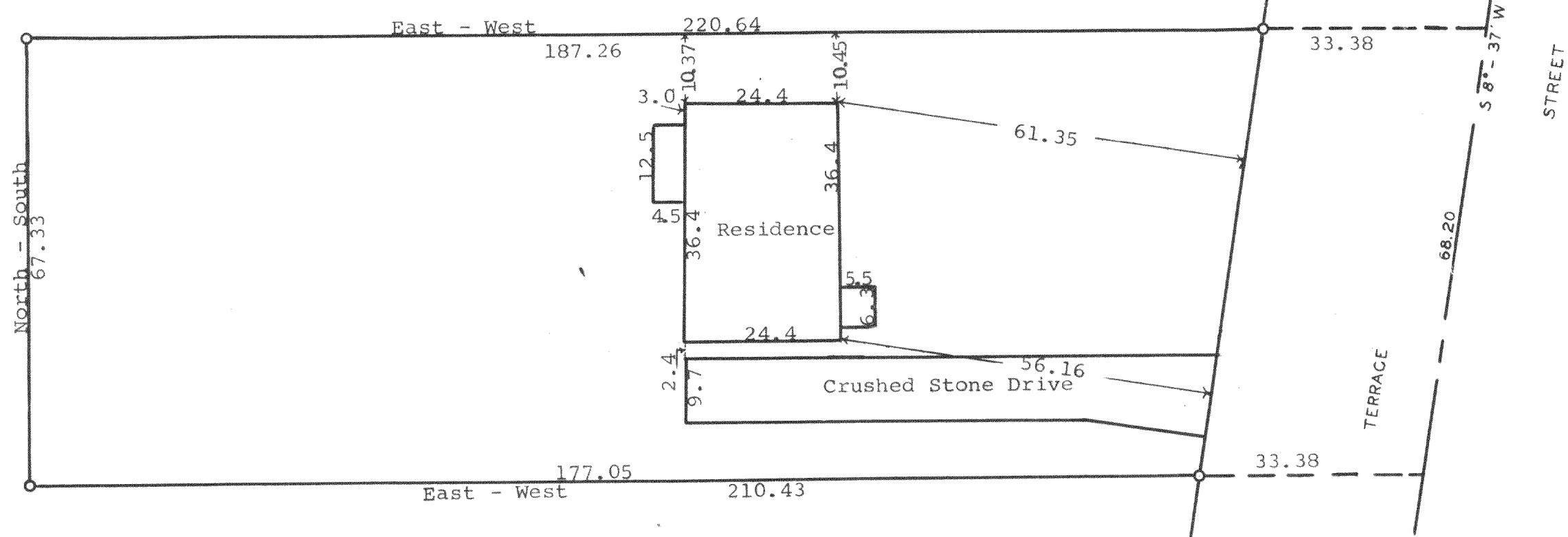

WALWORTH COUNTY )  
I, George T. Dunham, Surveyor, do certify that I have surveyed the property described as follows,  
A parcel of land located in the Northwest  $\frac{1}{4}$  of Section 18, T 2 N R 16 E, City of Delavan, Walworth County, Wisconsin, described as follows, to-wit: Commencing at the North  $\frac{1}{4}$  section corner of said section; thence S  $8^{\circ}$  -  $37'$  W along the centerline of Terrace Street 288.76 feet to the place of beginning; thence West parallel to the north line of said section 220.64 feet to a point; thence South at right angles to said north line 67.33 feet; thence East parallel to said north line 210.43 feet to the centerline of said street; thence N  $8^{\circ}$  -  $37'$  E along the centerline of said street 68.20 feet to the place of beginning.  
and the above plat is an accurate survey and a true representation thereof and correctly shows the exterior boundary lines and location of buildings on said property and the correct measurements thereof.  
June 15, 1964

George T. Dunham  
George T. Dunham, Surveyor